

FRONT ELEVATION

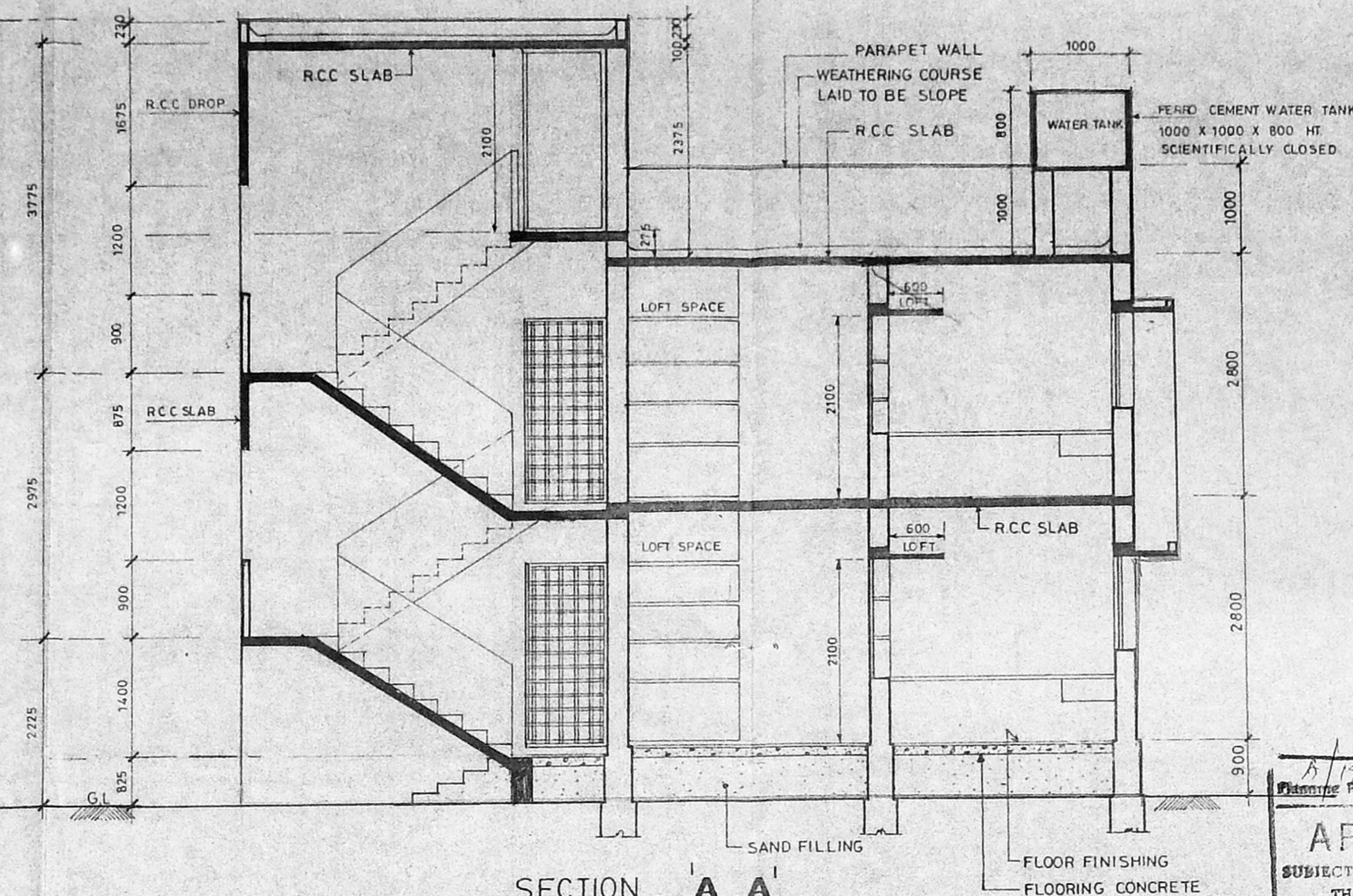

SECTION - A A

A/1900/200/A/95  
 Planning Permit No. 2-25  
**APPROVED**  
 SUBJECT TO THE CONDITIONS IN THIS OFFICE LETTER.  
 No. 01/2766/ST. No. - 2-25  
 600  
 MADRAS METROPOLITAN DEVELOPMENT AUTHORITY  
 MADRAS - 600 008.

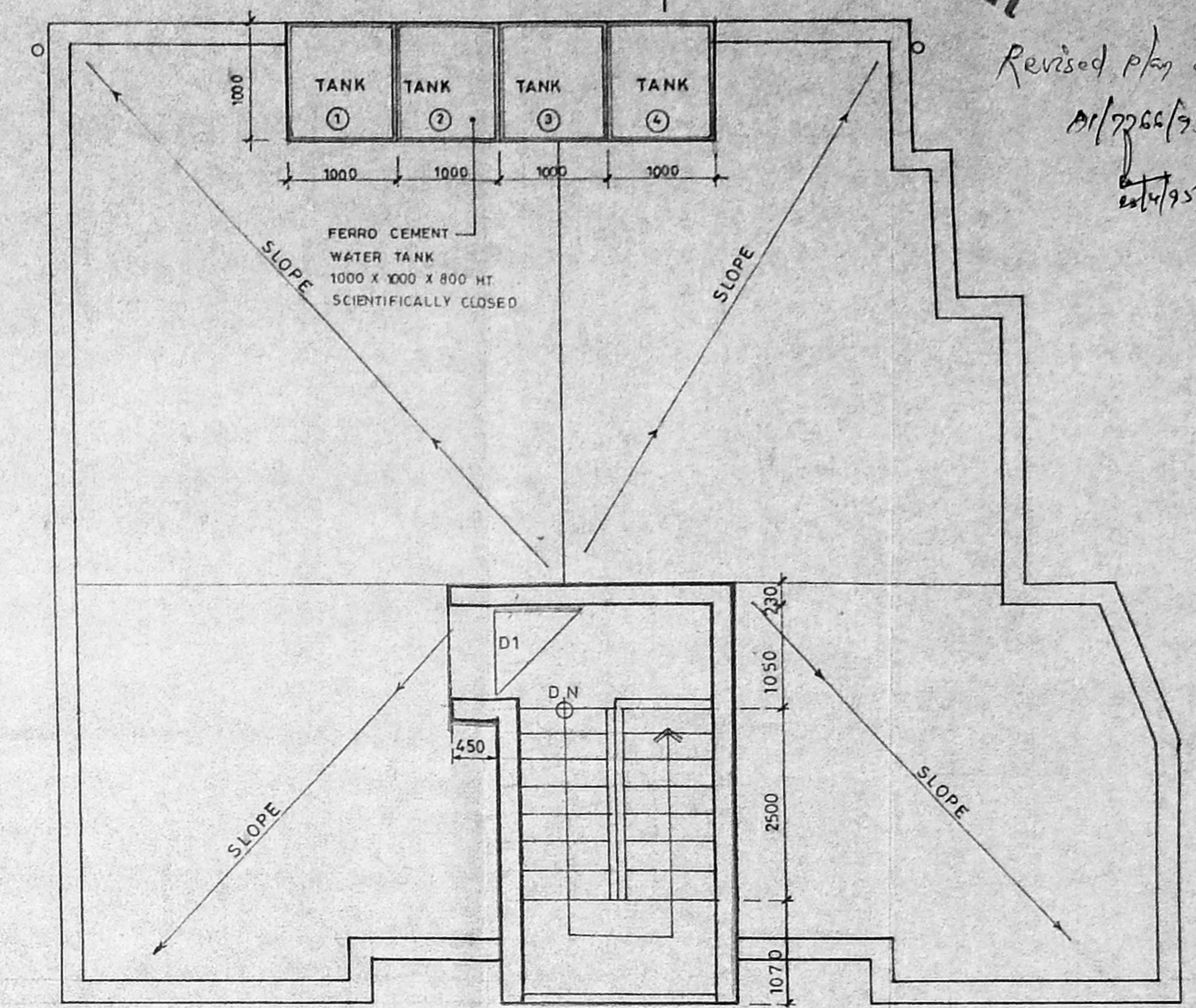

TERRACE PLAN

Revised Plan Sent by  
 01/2766/95  
 24/1/95

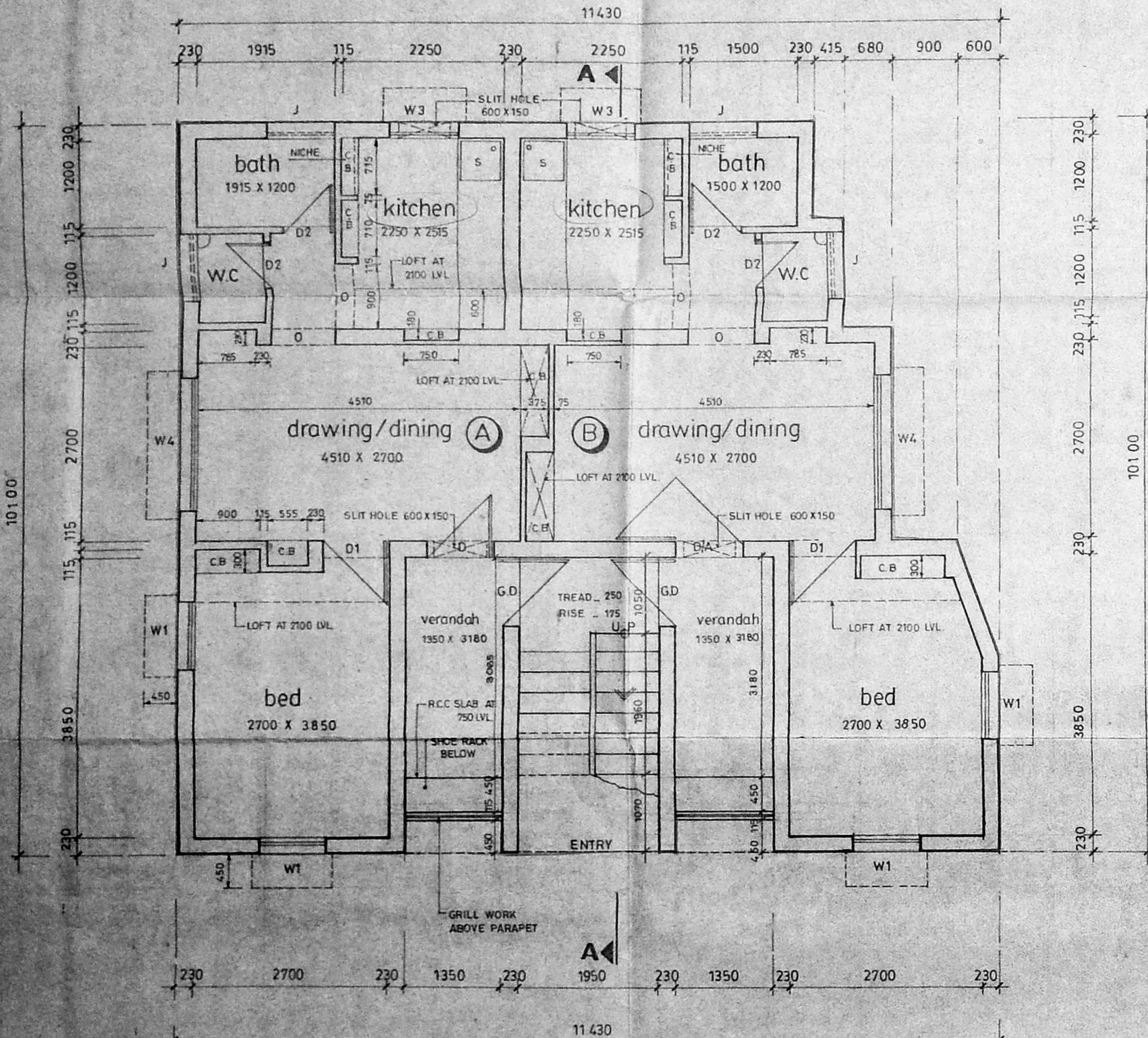

GROUND FLOOR PLAN

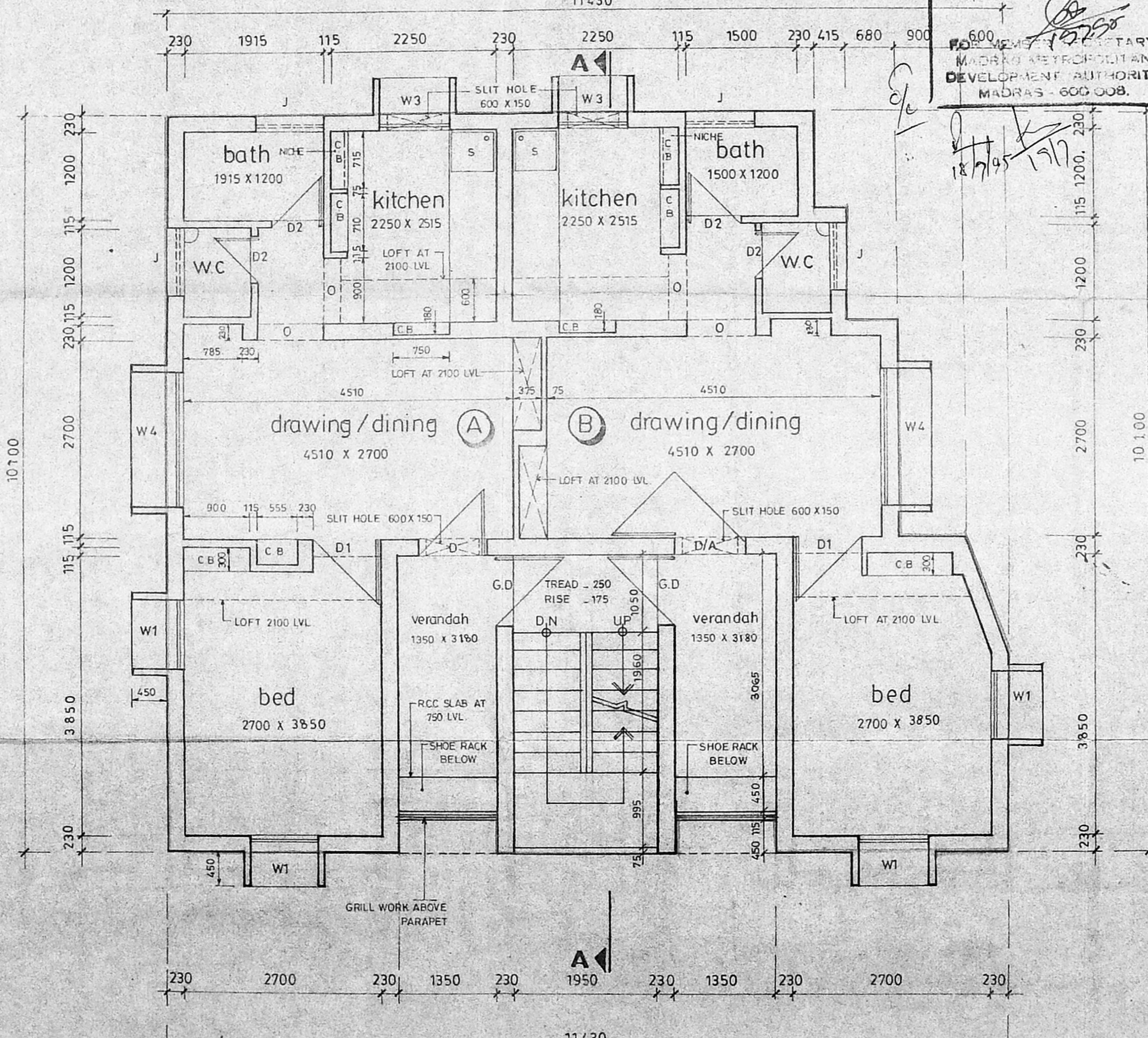

FIRST FLOOR PLAN

AREA:

PLINTH AREA		
GROUND FLOOR	102.22 M <sup>2</sup> OR 1100.00 SQ. FT.	
FIRST FLOOR	102.22 M <sup>2</sup> OR 1100.00 SQ. FT.	
(A) UNIT INCLUDING 1/2 STAIRS	51.58 M <sup>2</sup> OR 555.00 SQ. FT.	
EXCLUDING 1/2 STAIRS	47.60 M <sup>2</sup> OR 512.00 SQ. FT.	
(B) UNIT INCLUDING 1/2 STAIRS	50.54 M <sup>2</sup> OR 545.00 SQ. FT.	
EXCLUDING 1/2 STAIRS	46.76 M <sup>2</sup> OR 503.00 SQ. FT.	

SCHEDULE OF JOINERY

D	DOOR	900 X 2100	RCC FRAME T.W. PANELLLED SHUTTER
D1	DOOR	900 X 2100	RCC FRAME MARINE PLY
D2	DOOR	700 X 2100	"
W1	WINDOW	900 X 1200	STEEL WINDOW
W3	WINDOW	900 X 1050	"
W4	WINDOW	1800 X 1200	"
J	JALLY	900 X 600	"
O	OPENING	900 X 2100	"

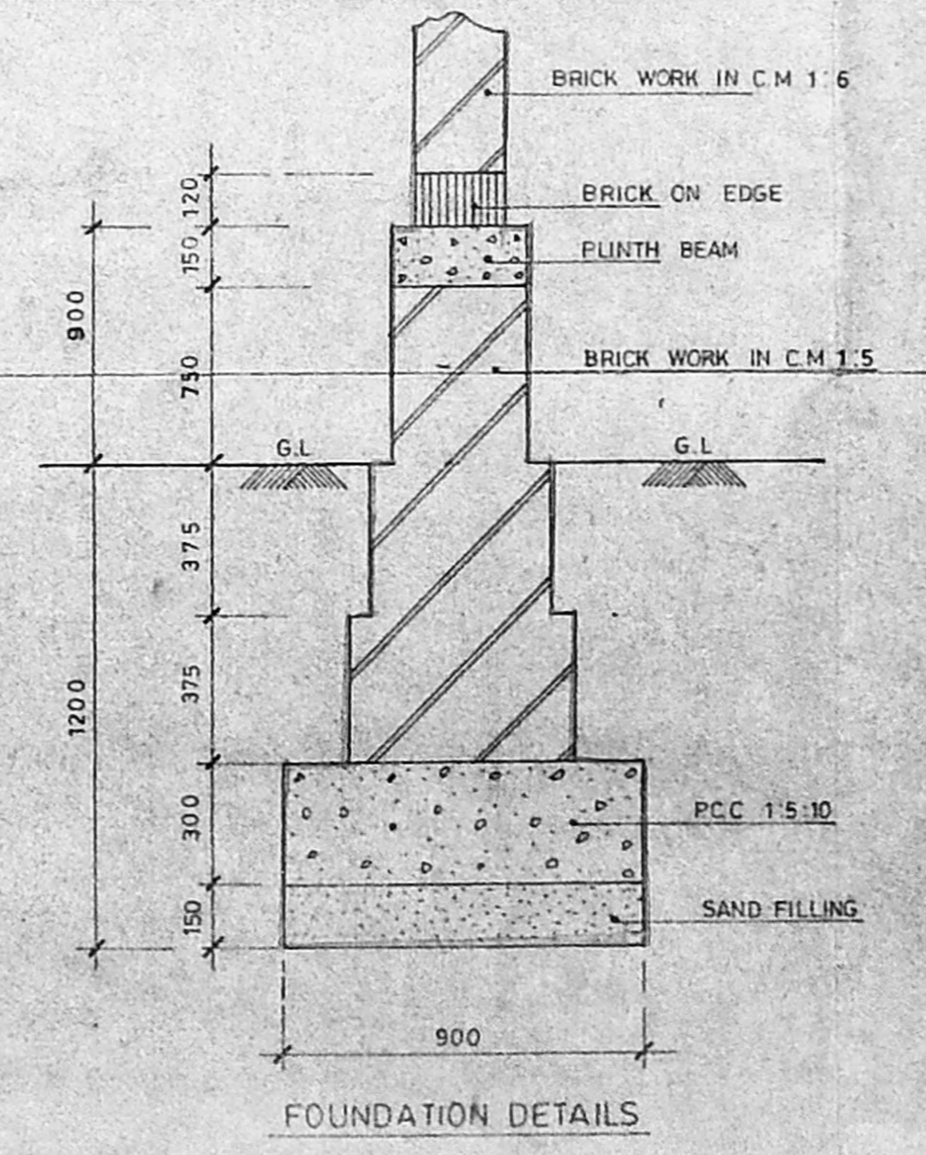

FOUNDATION DETAILS

TAMIL NADU POLICE HOUSING CORPORATION  
 NO. 1, WHITES ROAD, MADRAS - 14

DRAGHTSMAN: *[Signature]*  
 ASST. ARCHITECT: *[Signature]*  
 ASST. EXECUTIVE ENGINEER: *[Signature]*  
 CHIEF ENGINEER: *[Signature]*

PROPOSED DWELLING IN PLOT NO. 1 IN S.NO. 14/1 OF MADURAVOYAL VILLAGE SAIDAPET TALUK, CHENGAI M.G.R. DISTRICT.

1:50

S.D  
 62/94

